

MSHC STATISTICS

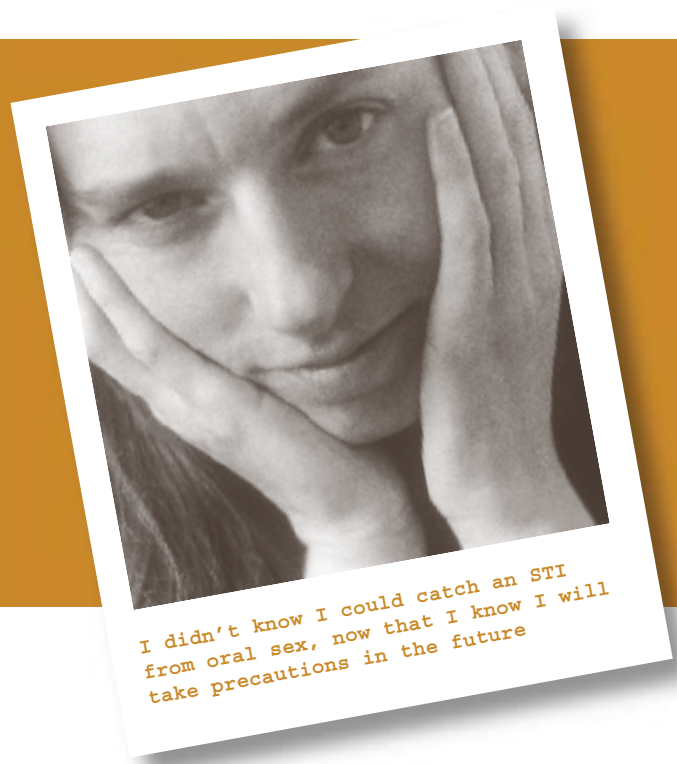

2004: Consultations

<i>Clinic Type</i>	<i>Total</i>	<i>Male</i>	<i>Female</i>	<i>Transgender</i>	<i>Unknown</i>
General Clinic	19,876	10,971	8,857	46	2
HIV Clinic	1,844	1,654	182	8	-
Outreach	423	285	120	6	12
Counselling	322	251	71	-	-
Vaccination	658	418	240	-	-
Total	23,123	13,579	9,470	60	14

Jan 01 - Dec 31, 2004

2004: Individuals seen

<i>Clinic Type</i>	<i>Total</i>	<i>Male</i>	<i>Female</i>	<i>Transgender</i>	<i>Unknown</i>
General Clinic	9,798	5,625	4,153	18	2
HIV Clinic	541	478	61	2	-
Vaccination	519	315	194	-	-

Jan 01 - Dec 31, 2004

MSHC STATISTICS



002

2004: Diagnosis

<i>Clinic Type</i>	<i>Total</i>	<i>Male</i>	<i>Female</i>	<i>Transgender</i>	<i>Unknown</i>
Dermatosis	1,120	748	372	-	-
Chlamydia	595	413	182	-	-
Bacterial Vaginosis	425	-	425	-	-
Gonorrhoea	193	184	9	-	-
Herpes	575	321	254	-	-
NGU	683	379	3	1	-
Post Coital Intervention	130	-	130	-	-
Warts	1,549	1,040	508	1	-
HIV	93	85	7	1	-

Jan 01 - Dec 31, 2004

92% OF WALK-IN CLIENTS WAITED LESS THAN 20 MINUTES TO SEE THE TRIAGE NURSE.

87% OF CLIENTS WERE TREATED BY A PRACTITIONER WITHIN ONE HOUR OF ARRIVING AT MELBOURNE SEXUAL HEALTH CENTRE.

RESEARCH AND EDUCATION



Publications: 2004

Lister NA, Tabrizi S, Fairley CK, Garland S. Validation of Roche COBAS Amplicor assay for detection of *Chlamydia trachomatis* in rectal and pharyngeal specimens by an omp1 polymerase chain reaction assay. *Journal of Clinical Microbiology*. 2004; 42(1):239-241.

Lister NA, Smith A, Read T, Fairley CK. Testing men who have sex with men for *Neisseria gonorrhoeae* and *Chlamydia trachomatis* prior to the introduction of guidelines at an STD clinic in Melbourne. *Sexual Health*. 2004;1(1): 47-50.

Marshall JA, Hellard ME, Sinclair MI, Fairley CK, Cox BJ, Catton MG, Kelly H, Wright PJ. Failure to detect norovirus in a large group of asymptomatic individuals. 2004;118:230-233. *Journal of the Royal Institute of Public Health*.

Vidanapathirana J, Abramson MJ, Fairley CK, Forbes A. Mass media interventions for promoting HIV testing (Protocol for a Cochrane Review). *The Cochrane Library*. 2004; 2. Chichester, UK, John Wiley & Sons or available at <http://www.update-software.com/cochrane/provisions.htm>

Doxanakis A, Bradshaw C, Fairley CK. All that itches is not thrush. 2004;5(6):54-63. *Medicine Today*.

Lister NA, Tabrizi SN, Fairley CK, Smith A, Janseen PH, Garland SM. Variability of the *Chlamydia trachomatis* omp1 gene detected in samples from men tested in male-only saunas in Melbourne, Australia. 2004;42(6):2596-2601. *Journal of Clinical Microbiology*.

Tomnay JE, Pitts MK, Fairley CK. Partner notification: preferences of Melbourne clients and the estimated proportion of sexual partners they can contact. 2004;15(6): 415-418. *International Journal of STD & AIDS*.

Mitakakis TZ, Sinclair MI, Fairley CK, Lightbody PK, Leder K, Hellard ME. Food safety in family homes in Melbourne, Australia. *Journal of Food Protection*. 2004; 67(4): 818-822

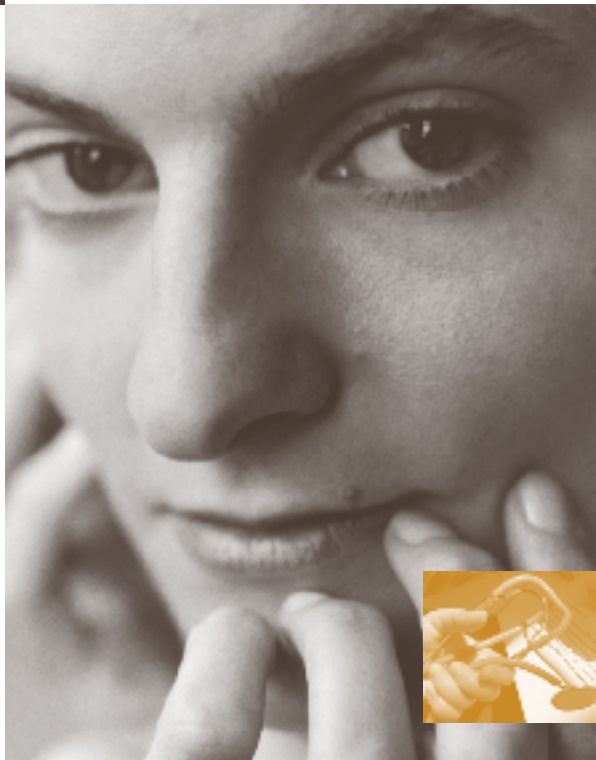

RESEARCH AND EDUCATION

004

Mitakakis TZ, Wolfe R, Sinclair MI, **Fairley CK**, Leder K, Hellard ME. Dietary intake and domestic food preparation and handling as risk factors for gastroenteritis - a case control study. *Epidemiology and Infection*. 2004; 132(4): 601-606

McMahon T, **Fairley CK**, Donovan B, Wan L, Quin J. Evaluation of an ethnic media campaign on patterns of HIV testing among people from culturally and linguistically diverse backgrounds in Australia. *Sexual Health*. 2004; 1(2): 91-94

Robins-Browne RM, Bordun AM, Tauschek M, Bennett-Wood V, Russell J, Oppisano F, **Lister NA**, Bettelheim KA, **Fairley CK**, Sinclair MI, Hellard ME. Escherichia coli and Community-acquired Gastroenteritis, Melbourne, Australia. *Emerging Infectious Diseases*. 2004; 10(10)

Tomnay JE, Hatch BA, Pitts MK, Carter TR, **Fairley CK**. HIV Partner Notification: A 2002 Victorian Audit. *International Journal of STD & AIDS*. 2004; 15:629-631.

Tideman RL, Pitts MK, **Fairley CK**. Current practice of sexual history taking by sexual health physicians in Australia and New Zealand. *Sexually Transmitted Infections*. 2004; 80(5): 389-391.

Levy RW, Rayner CR, **Fairley CK**, Kong D, **Mijch A**, Costello K, McArthur C. A Multidisciplinary HIV Adherence Intervention: A randomized Study. *AIDS Patient Care and STDs*. 2004; 18(12): 728-735

Bradshaw CS, **Read TR**, **Fairley CK**. Comment on Editorial by B. Donovan: Asymptomatic non-chlamydial non-gonococcal urethritis - an iatrogenic disease (Sexual Health 1, 65-67) The role of the urethral Gram stain in non-gonococcal urethritis. *Sexual Health*. [letter]. 2004; 1(3): 187

Wilson KJ, **Doxanakis A**, **Fairley CK**. Predictors for non-adherence to antiretroviral therapy. *Sexual Health*. 2004; 1(4): 251-257

STAFF LIST

ADMINISTRATION AND COMPUTER SERVICES

Suzanne Amisano Project Officer
Bruce Barclay Patient Services Officer
Deanne de Silva Purchasing and Resources Officer
Rachelle Gebert Multimedia Content Co-ordinator
David Johnston Patient Services Officer
Tim Kuo IT & Research Officer
Beck Mawkes Administration Co-ordinator
Wangui Muhuthia Operations Manager
WMuhuthia@mshc.org.au
Mary Santoro Patient Services Officer
Doris Sciberras Patient Services Officer
James Unger Personal Assistant
Wendy Zeng Patient Services Officer
Marcus Xavier Patient Services Officer

CLINICAL SERVICES

Karen Berzins Doctor
Siobahn Bourke Doctor
Catriona Bradshaw Doctor
Andrew Buchanan Doctor
Marcus Chen Doctor
Kathy Cook Doctor
Ian Denham Doctor
Christopher Fairley Professor/Director
cfairley@mshc.org.au
Liz Gray Doctor
Stella Heley Doctor
Helen Henzell Doctor
Kirsty McNab Doctor
Alex Marceglia Doctor
Anna Morton Doctor
Tim Read Doctor
Nilofar Rizvi Doctor, Medical Unit Manager
nrizvi@mshc.org.au
Stephen Rowles Doctor
Darren Russell Doctor

Version 2.0

Jane Russell Doctor
Tina Schmidt Doctor
Richard Skinner Doctor
Richard Teague Doctor
Robin Tideman Doctor
Seenivasagam Yoganathan Doctor

EVALUATION UNIT

Catriona Bradshaw PhD student
Jane Hocking PhD student
Helen Kent Research Nurse
Jennifer Laing Administrative Assistant
David Lee DPH student
Nicky Lister PhD student
Mandy Pate Research Nurse
Moshin Sidat PhD student
Julie Silvers Research Nurse
Robin Tideman PhD student
Jane Tomnay PhD student

HIV CLINIC

Jonathan Anderson Doctor
Kerri Boyd Clinical HIV Co-ordinator
kboyd@mshc.org.au
Adam Jenney Doctor
Stephen Kent Doctor
Jenny McDonald Dietitian
Anne Mijch Doctor
Richard Moore Doctor
Suellen Peak Outreach Social worker
Soula Phillipas Physiotherapist
Daniel Sanker HIV Advanced Practice Nurse
Joe Sasadeusz Doctor
Norm Roth Doctor
Jeanette Venkataya Patient Services Officer
Olga Vujovic Doctor

NURSING SERVICES

Lesley Almond Sexual Health Nurse
Annemaree Binger Clinical Nursing Co-ordinator
abinger@mshc.org.au
Surbhi Bird Sexual Health Nurse
Matiu Bush Sexual Health Nurse

Darryl Coonan Sexual Health Nurse
Rosey Cummings Nursing Services Manager
rcummings@mshc.org.au
Ria Fortune Sexual Health Nurse
Peter Hayes Counsellor
phayes@mshc.org.au
Belinda Hengel Sexual Health Nurse
Steven Hill Sexual Health Nurse
Carol Hopkins Sexual Health Nurse
Xenia Jung Sexual Health Nurse
David Lee Sexual Health Nurse
Fiona MacFarlane Sexual Health Nurse
Kim Messieh Sexual Health Nurse
Margaret Morris Sexual Health Nurse
Lorna Moss Sexual Health Nurse
Jeannie Nicholson Sexual Health Nurse
Phillip Patterson Sexual Health Nurse/Educator
Anthony Snow Sexual Health Nurse
Jocelyn Verry Counsellor
jverry@mshc.org.au
Suzanne Wallis Sexual Health Nurse
Patricia Wakefield Sexual Health Nurse
Bradley Whitton Sexual Health Nurse

SUPPORT SERVICES

Bernard Folley Pharmacist
Leonie Horvarth Laboratory Scientist
Irene Petalotis Laboratory Scientist
Chris Thomas Pharmacist